

# **nLaunch**

## **Users Guide**

© 2006- 2007 by VIPRO Inc. All rights reserved.

# Table of Contents

Foreword	0
<b>Part I Introduction</b>	<b>3</b>
1 Welcome .....	3
2 Legal .....	3
3 Overview .....	3
<b>Part II Requirements</b>	<b>4</b>
<b>Part III Modes of Operations</b>	<b>4</b>
<b>Part IV Installation</b>	<b>4</b>
<b>Part V Operation</b>	<b>4</b>
1 Startup .....	4
2 Toolbar Buttons .....	5
3 Setup .....	5
Config 1 .....	6
Config 2 .....	6
Client .....	7
e-Mail 1 .....	7
e-Mail 2 .....	7
e-Mail 3 .....	8
Local 1 .....	8
Local 2 .....	9
Local 3 .....	9
4 Item .....	10
Applications .....	10
Servers .....	11
Drive Test .....	11
Block Processes .....	12
5 Launch .....	13
6 Monitor .....	13
7 Screen Lock .....	14
<b>Part VI Auto Startup</b>	<b>14</b>
<b>Part VII Network Video Applications</b>	<b>16</b>
<b>Part VIII Localization</b>	<b>16</b>

**Index**

**0**

# 1 Introduction

**VIRPO** present **nLaunch**, the new standard for professional application launching. In this chapter we will introduce you to **nLaunch**.

## 1.1 Welcome

Thank you for choosing nLaunch. Please note that some information and diagrams might not apply to previous versions of nLaunch.

For additional nLaunch information, please visit our Web site at [www.viproinc.com](http://www.viproinc.com) for the latest news, updates, configuration help, installations and technical support.

We are committed to providing you with the most innovative and scalable software solutions available. As such, we welcome your comments and suggestions about nLaunch and how it has helped you. We consider your feedback highly valuable, please contact us through our support page at: [www.viproinc.com](http://www.viproinc.com)

## 1.2 Legal

All documentation furnished by VIRPO Inc is for informational purposes only to licensed users of the nLaunch software product(s) and is furnished on an "as is" basis without any warranties, expressed or implied. nLaunch is a trademark of VIRPO. All brand and product names are trademarks of the respective holders. Information in this document is subject to change without notice and does not represent any commitment on the part of VIRPO. The software described in this document is furnished under a license agreement. The software may be used only in accordance with the terms of that license agreement. It is against the law to copy or use the software except as specifically allowed in the license. No part of this document may be reproduced or transmitted in any form or by any means, whether by electronically or mechanically, without the expressed written permission of VIRPO.

VIRPO Inc  
10308 Metcalf #212  
Overland Park, KS 66212

Please visit our Web site at [www.viproinc.com](http://www.viproinc.com)

## 1.3 Overview

nLaunch was created for all Network Video Recorder (NVR) solutions.

### **Single Computer NVR System**

nLaunch can provide you with local machine support to start, stop and monitor your nLaunch applications running on your local machine.

### **Multiple Computer NVR Systems**

nLaunch was designed with the Enterprise in mind. With this powerful tool you can control and monitor all of your nLaunch related machines.

## 2 Requirements

nLaunch contains all files and DLLs to run and operate and does not require any installation specific procedures. The nLaunch does not make or change any machine or Registry settings. nLaunch can be included in the OEM installation set or copied to a fold and run as is. All nLaunch configuration files are XML based for human readable format.

## 3 Modes of Operations

nLaunch can operate in following modes:

1. Local mode only

## 4 Installation

To install nLaunch simply copy the nLaunch files to a folder. Optionally you can run the nLaunch Setup.exe program (provided by some OEMs).

## 5 Operation

This section details all operation aspects of nLaunch.

### 5.1 Startup

The nLaunch main windows form is provided below.

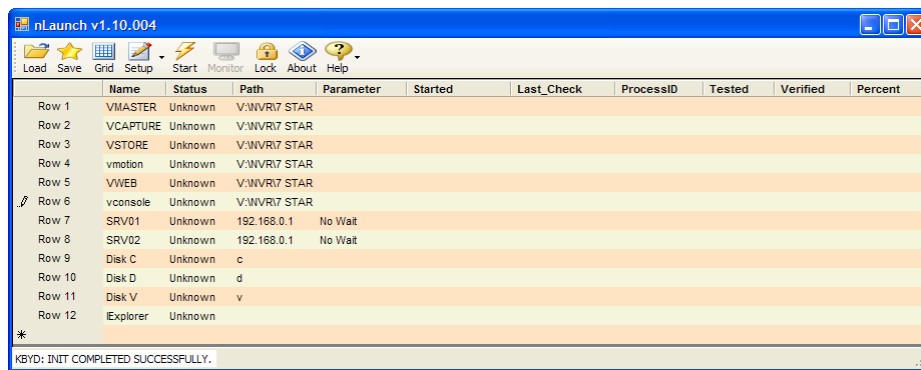

All attempts have been made to streamline nLaunch in order to provide a rich user experience. A modern tool bar and Datagrid design are the foundation of the necessary components used to interface with the end user.

## 5.2 Toolbar Buttons

Tool bar button descriptions:

Button Name	Description
Load	Loads the configuration data set.
Save	Saves the configuration data set (must be clicked to save data).
Grid	Displays nLaunch in Datagrid mode.
Setup	Displays nLaunch setup mode.
Item	See Item Button below.
Launch	Starts launching process.
Monitor	nLaunch monitoring mode.
Lock	Sets nLaunch in lock mode.
About	Display About box and version information.
Help	Displays this help system.

Item Button:

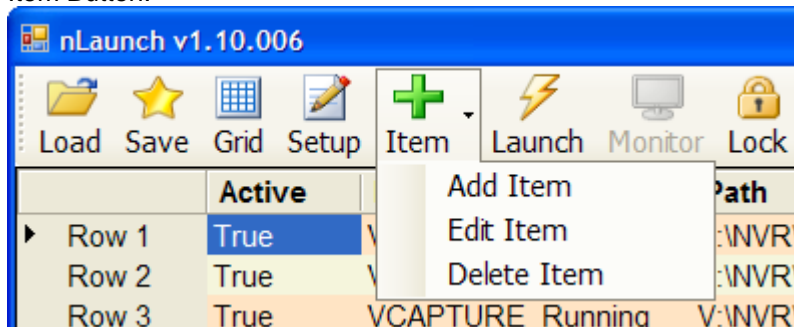

Item button drop down list descriptions:

Item Name	Description
Add Item	Used to add a new item to the Grid View.
Edit Item	Used to edit an existing item in the Grid View.
Delete Item	Used to delete an existing item in the Grid View.

## 5.3 Setup

Clicking on the Setup command button provides a tab view for modifying the nLaunch application configuration settings.

### 5.3.1 Config 1

#### General Application Configuration Part 1

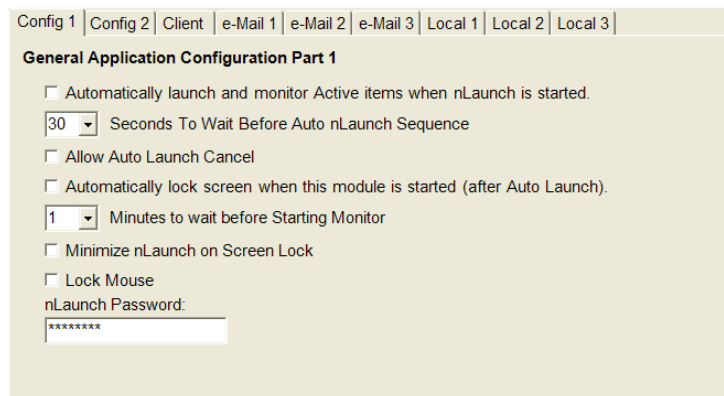

Configuration Setting	Description
Automatically launch...	Used to auto launch modules after nLaunch is started.
Seconds To Wait...	Specifies the time to wait before entering the auto launch mode.
Allow Auto Cancel...	When checked will provide a cancel window during the wait time (see previous).
Automatically lock...	After Auto Start, this setting can lock the keyboard.
Minutes to wait...	Used with Auto Start (item 1 above) to specify how many minutes to insert between Auto Launch and Auto Monitor.
Minimize nLaunch...	After Auto Start, this setting causes the nLaunch to minimize.
Lock Mouse	After Auto Start, this setting can lock the mouse.
nLaunch Password	Password to unlock nLaunch's screen lock.

### 5.3.2 Config 2

#### General Application Configuration Part 2

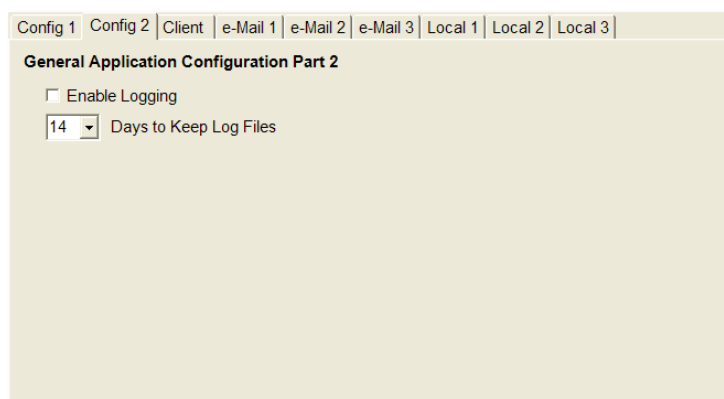

### 5.3.3 Client

#### Client Information Setup

Config 1	Config 2	Client	e-Mail 1	e-Mail 2	e-Mail 3	Local 1	Local 2	Local 3
----------	----------	--------	----------	----------	----------	---------	---------	---------

**Client Information:**

Customer Name: Valued Customer	Customer Contact: John Doe
Customer Address: Street Address	Contact Phone: 555-555-5555
Customer Location: City, State	Contact e-Mail: johnd@valuedcustomer.com

When using e-mail notification, please make sure you enter the Client's Customer Name and Contact Phone number as this information is e-mailed along with the error information. Once notified, you have the customers name and phone number to call and check out the situation.

### 5.3.4 e-Mail 1

#### e-Mail Setup Part 1

Config 1	Config 2	Client	e-Mail 1	e-Mail 2	e-Mail 3	Local 1	Local 2	Local 3
----------	----------	--------	----------	----------	----------	---------	---------	---------

**e-Mail Setup Part 1**

<input checked="" type="checkbox"/> Send e-Mail On Error	<input checked="" type="checkbox"/> Requires Authentication
To e-Mail Address: tech@company.com	User Name: tech@company.com
Sender Email Address: tech@company.com	Password: 123456
Sender's Mail Server (SMTP Host): smtpout.secureserver.com	

The e-Mail tabs allows you to setup all e-mail server related configuration information.

### 5.3.5 e-Mail 2

#### e-Mail Setup Part 2

- A checkbox labeled "Also Send Text Message On Error" which is currently unchecked.
- A text input field labeled "Recipient's ten digit phone number:" containing the value "1234561234".
- A dropdown menu labeled "Recipient's Cellular Carrier:" with the selected option "@voicestream.net".

Text messaging is also provided for your convenience. Simply enter your cellular telephone's number and select your Cellular Carrier. If your Cellular Carrier is not displayed in the drop down list box, simply type it in.

### 5.3.6 e-Mail 3

#### e-Mail Setup Part 3

- A text input field labeled "e-Mail Subject Line:" containing the value "nLaunch Notification".
- A text input field labeled "e-Mail Body Text:" containing the value "Client: Valued Customer, Location: Location A".
- A text input field labeled "Server Message:" which is currently empty.
- A "Send Test" button located at the bottom left of the window.

e-Mail Setup Part 3 completes e-mail setup and configuration. A test command button is provided to test the e-Mail settings for proper operation.

### 5.3.7 Local 1

#### Localization Setup Part 1

Config 1	Config 2	Client	e-Mail 1	e-Mail 2	e-Mail 3	Local 1	Local 2	Local 3									
<b>Display Columns</b> <ul style="list-style-type: none"> <li><input checked="" type="checkbox"/> Display ROW Column</li> <li><input type="checkbox"/> Display The Type Column</li> <li><input checked="" type="checkbox"/> Display The Active Column</li> <li><input checked="" type="checkbox"/> Display The Name Column</li> <li><input checked="" type="checkbox"/> Display The Status Column</li> <li><input checked="" type="checkbox"/> Display The Path Column</li> <li><input type="checkbox"/> Display The Parameter Column</li> <li><input type="checkbox"/> Display The Delay Column</li> <li><input type="checkbox"/> Display The Monitor Column</li> </ul>						<b>Column Header Text</b> <table border="1"> <tr><td>Row</td></tr> <tr><td>Type</td></tr> <tr><td>Active</td></tr> <tr><td>Name</td></tr> <tr><td>Status</td></tr> <tr><td>Path</td></tr> <tr><td>Parameter</td></tr> <tr><td>Delay</td></tr> <tr><td>Monitor</td></tr> </table>			Row	Type	Active	Name	Status	Path	Parameter	Delay	Monitor
Row																	
Type																	
Active																	
Name																	
Status																	
Path																	
Parameter																	
Delay																	
Monitor																	

The Localization Configuration allows to configure additional components (Grid and Tool bar) not covered in the external localization XML files. Unless you are localizing nLaunch for other languages, it is recommended that you do not change these settings. The Column Display is provided so you can select the columns you want displayed in Grid View.

### 5.3.8 Local 2

#### Localization Setup Part 2

Config 1	Config 2	Client	e-Mail 1	e-Mail 2	e-Mail 3	Local 1	Local 2	Local 3								
<b>Display Columns</b> <ul style="list-style-type: none"> <li><input type="checkbox"/> Display The Started Column</li> <li><input type="checkbox"/> Display The Last Checked Column</li> <li><input type="checkbox"/> Display The ProcessID Column</li> <li><input type="checkbox"/> Display The AppCloseBefore Column</li> <li><input checked="" type="checkbox"/> Display Tested Column</li> <li><input checked="" type="checkbox"/> Display The Verified Column</li> <li><input checked="" type="checkbox"/> Display The Percent Column</li> <li><input type="checkbox"/> Display The eMail Column</li> </ul>						<b>Column Header Text</b> <table border="1"> <tr><td>Started</td></tr> <tr><td>Last Check</td></tr> <tr><td>ProcessID</td></tr> <tr><td>Close Before</td></tr> <tr><td>Tested</td></tr> <tr><td>Verified</td></tr> <tr><td>Percent</td></tr> <tr><td>e-Mail</td></tr> </table>			Started	Last Check	ProcessID	Close Before	Tested	Verified	Percent	e-Mail
Started																
Last Check																
ProcessID																
Close Before																
Tested																
Verified																
Percent																
e-Mail																

### 5.3.9 Local 3

#### Localization Setup Part 3

Load Button	Item Sub A	Monitor Button A Text
Load	Add Item	Monitor
Save Button	Item Sub B	Monitor Button B Text
Save	Edit Item	Stop
Grid Button	Item Sub C	Lock Button Text
Grid	Delete Item	Lock
Setup Button	Launch Button A Text	About Button Text
Setup	Launch	About
Item Button	Launch Button B Text	Help Button Text
Item	Unload	Help

The Tool Strip Button names can optionally be changed here.

## 5.4 Item

Clicking on the Item command button provides a tab view for adding or editing items placed on the Datagrid.

### 5.4.1 Applications

The Applications tab view provides the means to add applications to the Grid view for launching and monitoring..

#### Active

Check the Active checkbox to activate this entry to be used in the Grid View.

#### Name

Simply click on the Find command button and browse to the desired application and select it. Once selected the name and path information will automatically be inserted into their respective text boxes.

#### Parameters

Enter any required parameters for the selected application. Parameters are passed to the application at launch time.

#### Delay (in seconds)

Used at initial module launching; select from the Delay drop down list box how many seconds you want to wait before going to the next item in the grid view.

**Monitor This Item**

When setup and in monitor mode, nLaunch will verify that the selected application is running. If the application is not found to be running, nLaunch will start another instance of the lost application.

**e-Mail Notify On Error**

Any lost application will be logged as an error and an e-mail will be sent (if e-Mail Notify is checked).

## 5.4.2 Servers

The Server tab view allows you to add servers you want to monitor over time.

- Active:** A checked checkbox.
- Name:** A text field containing 'Machine'.
- IP or Domain Name:** A text field containing '127.0.0.1'.
- Wait for server to come on-line before proceeding (launch only):** An unchecked checkbox.
- Delay (in seconds):** A dropdown menu showing '5'.
- Monitor This Item:** A checked checkbox.
- e-Mail Notify On Error:** A checked checkbox.
- Buttons:** 'Test' and 'Add Server' at the bottom.

**Active**

Check the Active checkbox to activate this entry to be used in the Grid View.

**Name**

Simply enter a user friendly name for the server to ping.

**Wait**

The "Wait for server..." check box is used to wait for the selected server to be on-line before proceeding. NOTE: Checking this box will cause the nLaunch to wait indefinitely until the server can be contacted (pinged).

**Delay (in seconds)**

Used at initial module launching; select from the Delay drop down list box how many seconds you want to wait before going to the next item in the grid view.

**Monitor This Item**

When setup and in monitor mode, Server Test will attempt to Ping the selected IP or Domain Name. If the ping fails, nLaunch will attempt 3 more ping tests, exiting this test on any successful ping operation. If ALL 4 ping tests fail the operation will be logged as an error and an e-mail will be sent (if e-Mail Notify is checked).

**e-Mail Notify On Error**

If the server can not be pinged successfully, it will be logged as an error and an e-mail will be sent (if e-Mail Notify is checked).

## 5.4.3 Drive Test

The Drive Test tab view allows you to setup drive folder tests to check while in Monitor mode.

Applications Servers Drive Test Block

**Setup Drive\Folder to Monitor (Drive and UNC supported)**

☒ Active

Name:  
Disk X

Drive\Folder:  
 Find

☒ Monitor This Item

☒ e-Mail Notify On Error

Test Add Drive

#### Active

Check the Active checkbox to activate this entry to be used in the Grid View.

#### Name

Simply enter a user friendly name for the server to ping.

#### Drive Folder

Simply click the Find command button and select a drive letter or a folder located on the drive you want to test. UNC paths are also supported for maximum flexibility.

#### Monitor This Item

When setup and in monitor mode, Drive Test will attempt to write and read a small file to the specified drive or folder. If either the write or read file operation fail it will be logged as an error and an e-mail will be sent (if e-Mail Notify is checked).

#### e-Mail Notify On Error

If the driver or folder can not be accessed successfully, it will be logged as an error and an e-mail will be sent (if e-Mail Notify is checked).

### 5.4.4 Block Processes

The Block tab view allows you to setup application process names that you do not want run in your controlled system.

Applications Servers Drive Test Block

**Select and setup applications you do not want to run on this machine.**

☒ Active

Name:  
IExplore Find Running Process

☒ Monitor This Item

Test Add Process

#### Active

Check the Active checkbox to activate this entry to be used in the Grid View.

### Name

If you know the process name to block, simply type it in the Name text box and click the Add command button. Alternately you can browse all running processes by clicking on the Find Running Process command button.

### Find Running Process

Clicking the Find Running Process command button will display all running processes. Double clicking a process name will automatically insert the name for you.

### Monitor This Item

When setup and in monitor mode, Block Process will look for and kill all running processes with the selected name. If the process name is found and killed, it will be logged as an error however no e-mail will be sent for this operation.

## 5.5 Launch

Once configured or setup, you can start the nLaunch by clicking on the Start command button. The nLaunch will automatically attempt to launch all applications that you setup.

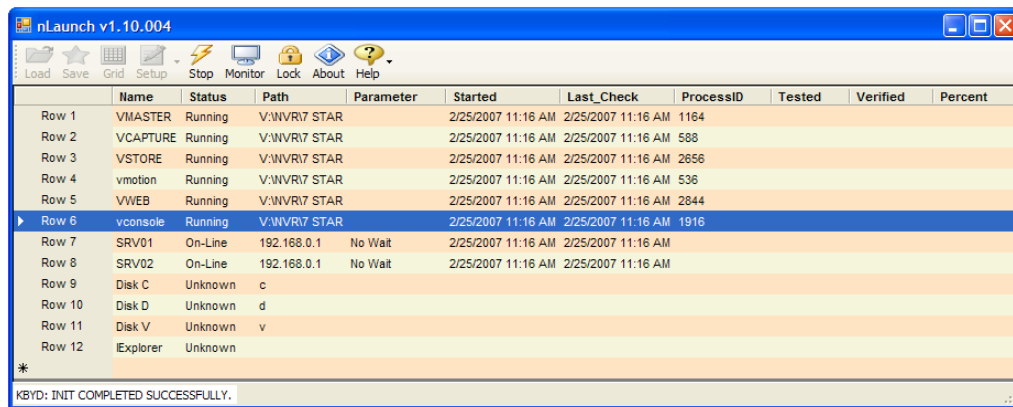

While the nLaunch is in launch mode, it displays 'Stop' in the command button. If you want to stop the launching process, simply click the Stop command button. This is particularly useful if the nLaunch has been waiting a long time for a server to come on-line.

Once all modules are started, you can stop them by clicking this same command button. Once the stop operation is initiated all running modules will be closed in reverse order.

## 5.6 Monitor

Once the launching process is complete, you can start the monitoring mode by clicking on the Monitor command button. The nLaunch will automatically monitor all entries for proper operation.

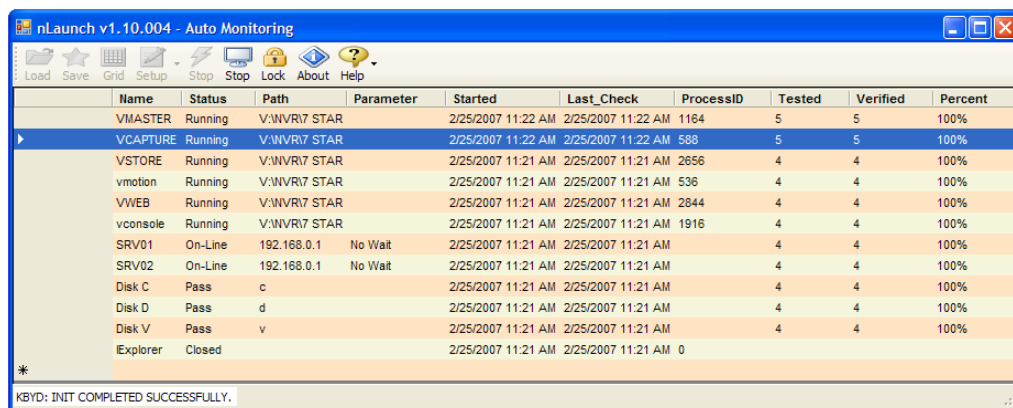

Name	Status	Path	Parameter	Started	Last_Check	ProcessID	Tested	Verified	Percent
VMASTER	Running	V:\WVRI7 STAR		2/25/2007 11:22 AM	2/25/2007 11:22 AM	1164	5	5	100%
VCAPTURE	Running	V:\WVRI7 STAR		2/25/2007 11:22 AM	2/25/2007 11:22 AM	588	5	5	100%
VSTORE	Running	V:\WVRI7 STAR		2/25/2007 11:21 AM	2/25/2007 11:21 AM	2656	4	4	100%
vmotion	Running	V:\WVRI7 STAR		2/25/2007 11:21 AM	2/25/2007 11:21 AM	536	4	4	100%
VWEB	Running	V:\WVRI7 STAR		2/25/2007 11:21 AM	2/25/2007 11:21 AM	2844	4	4	100%
vconsole	Running	V:\WVRI7 STAR		2/25/2007 11:21 AM	2/25/2007 11:21 AM	1916	4	4	100%
SRV01	On-Line	192.168.0.1	No Wait	2/25/2007 11:21 AM	2/25/2007 11:21 AM		4	4	100%
SRV02	On-Line	192.168.0.1	No Wait	2/25/2007 11:21 AM	2/25/2007 11:21 AM		4	4	100%
Disk C	Pass	c		2/25/2007 11:21 AM	2/25/2007 11:21 AM		4	4	100%
Disk D	Pass	d		2/25/2007 11:21 AM	2/25/2007 11:21 AM		4	4	100%
Disk V	Pass	v		2/25/2007 11:21 AM	2/25/2007 11:21 AM		4	4	100%
IE Explorer	Closed			2/25/2007 11:21 AM	2/25/2007 11:21 AM	0			

\*  
KBVD: INIT COMPLETED SUCCESSFULLY.

The monitoring mode tracks all important statistics for all items. Of particular interest is the Tested, Verified and Percent columns. The Tested column displays the total number of tests, the Verified column displays the total number of successful verifications. The Percent column displays the percentage of successful verifications for each item.

Once in monitor mode, you can exit monitor mode by clicking this same command button.

## 5.7 Screen Lock

After launching and entering monitor mode, you can lock the screen by clicking on the Lock command button. The Windows start bar will be replaced with the following nLaunch start bar.

To unlock the screen and return the Windows start bar you must enter the nLaunch password and click the Enter command button. If typing does not enter text into the password textbox, simply click the Enter command button once and type in the correct password, then tap the Enter key or click the Enter command button.

## 6 Auto Startup

Listed in this section are the steps necessary to setup nLaunch for automatic startup and monitoring.

- 1) Create a shortcut for nLaunch and place it in the Start Menu Startup folder as shown below.

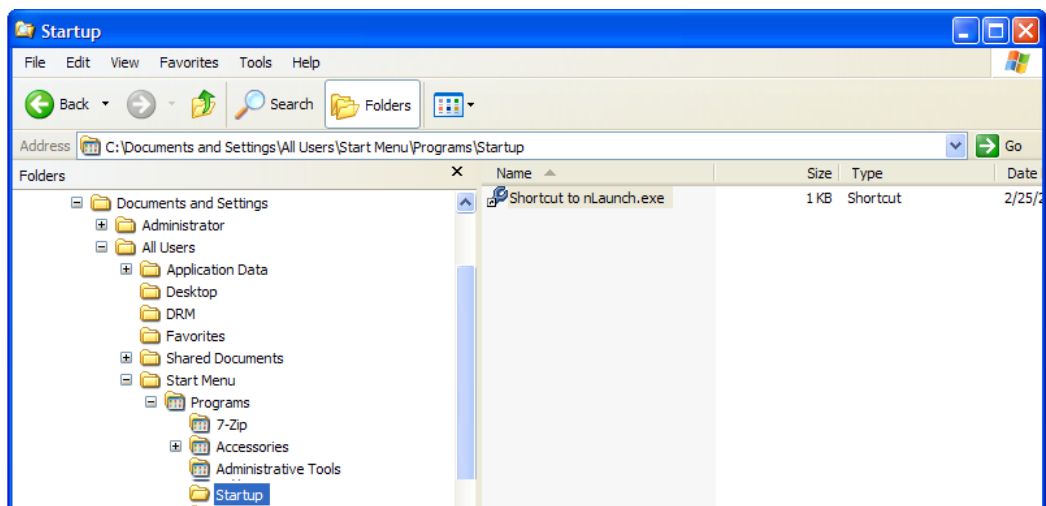

2) Verify the following auto startup settings are setup properly (recommend checking all check boxes).

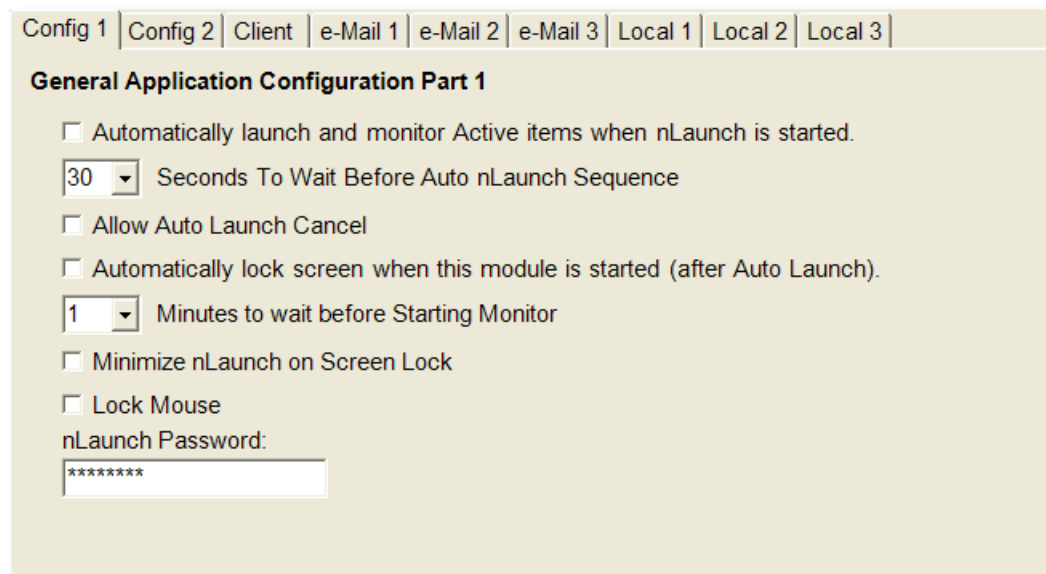

- a) Check box 'Automatically launch...' must be checked.
- b) Select Seconds to wait before nLaunch is automatically started. On most machines this is typically 30 to 60 seconds as this allows the machine to settle down after its initial startup. Some servers require 60 to 120 seconds to initialize all their hardware properly.
- c) Check the 'Allow Auto Launch Cancel' check box if you want to allow the cancellation window of the auto startup operation (recommended).
- d) Check the 'Automatically lock screen...' check box if you want the screen lock down feature to activate.
- e) Check the 'Minimize nLaunch on Screen Lock' check box if you do not want nLaunch to show on screen.
- f) Check the 'Lock Mouse' check box if you want the mouse locked as well.
- g) Set the 'Minutes to wait before Starting Monitor' list box to the desired time in minutes to wait

(after auto launch)  
before entering Monitoring mode.

## 7 Network Video Applications

When using the nLaunch to launch and monitor nLaunch network video solutions, please make sure you have the following module versions or newer.

Module	Minimum Version
vMaster	.016i
vCapture	.025g
vStore	.013
vMotion	.030i
vConsole	.029
video.ini	See notes below.

### Application Close Logic:

Since the nLaunch has the ability to close modules automatically the Application Close logic must be changed to suppress all module's Close Dialog windows. If this is not setup the module close logic will not operate properly. The video.ini file must have the following line added within the Defaults Section. If the Defaults section is not present, simply add it to the end of the video.ini file.

```
[Defaults]
SuppressCloseModuleDlg=1
```

### 7 STAR Application Monitor:

Since the nLaunch has the ability to automatically start a failed module the 7 STAR Appl. Monitor must be disabled in the following modules.

- vCapture
- vStore
- vMotion

## 8 Localization

The nLaunch is easy to localize to any language you desire. To localize nLaunch, please perform the following steps.

1. Start nLaunch and enter a couple of applications for testing.
2. Click the nLaunch Save command button. This will create the following localization files.
  - nLaunch\_Local.xml
  - Startup\_Local.xml
  - ScreenLock\_Local.xml
3. Copy the localization files to a master location you will use for the localization text replacement process.
4. Update all master XML file entries with the desired text replacements.
5. Replace the nLaunch localization files with the master copies.
6. Run nLaunch and check for errors and proper text replacements.
7. Complete nLaunch Setup Local 1 and 2 tabs for Grid Columns header names.
8. Complete nLaunch Setup Local 3 tab for the Tool Strip command button text replacements.
9. Repeat steps 1 through 8 until all XML text replacements provide the desired localization.